

SE-NE
SEC. 17

SW-NW
SEC. 16

SE-NW
SEC. 16

CITY OF LANSING

C.S. 33014				
PARCEL	GRANTOR	INST	DATE RECORDED	LIBER-PAGE
111	STATE OF MICHIGAN	E	12-15-03	3083-728
114	USA	E	12-29-06	3249-147
125	STATE OF MICHIGAN	E	12-15-03	3083-729
126	STATE OF MICHIGAN	E	12-15-03	3083-730

CLAYPOOLS SUBDIVISION

ORIGINAL PLAT OF LANSING

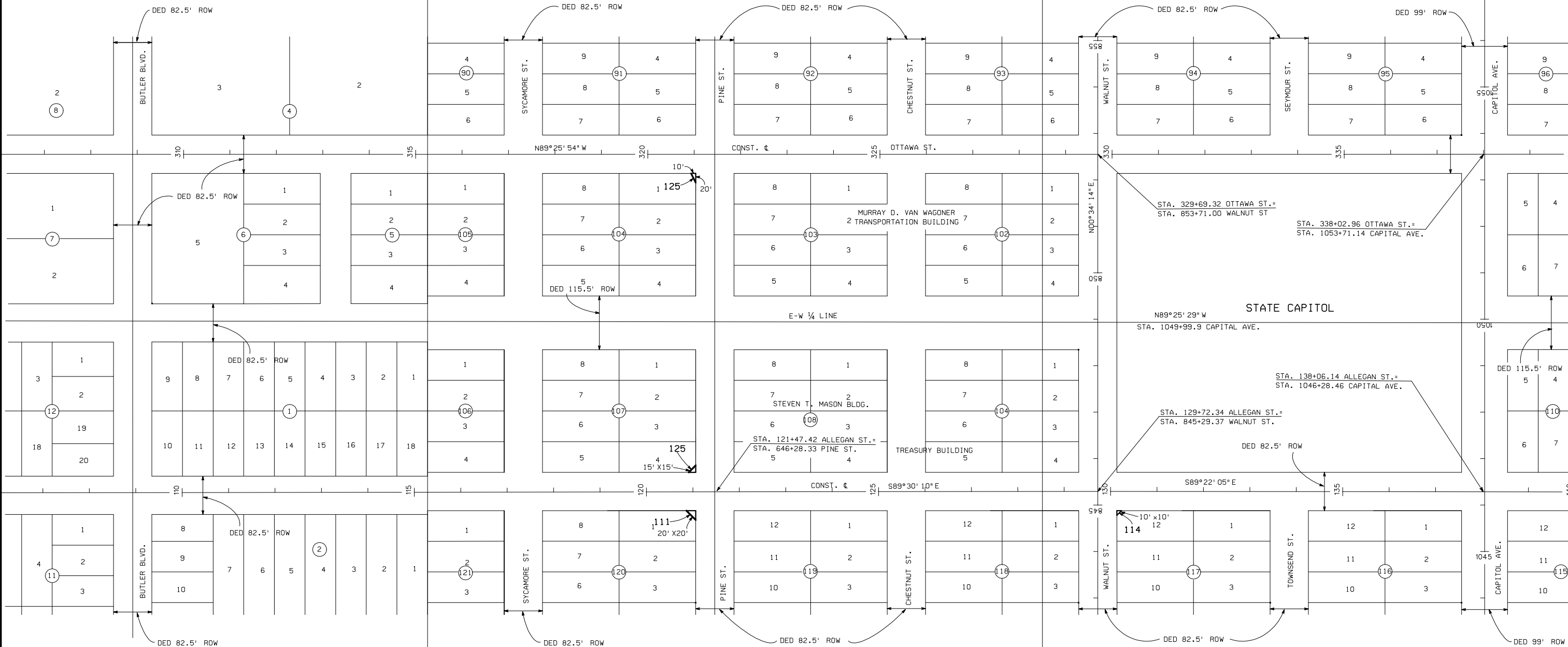

STATE CAPITOL

CITY OF LANSING

BUSH, BUTLER & SPARROW'S ADDITION

ORIGINAL PLAT OF LANSING

JURISDICTIONAL TRANSFER OF "CAPITOL LOOP" 10-13-89. CORRECTED 12-06-89

NE-SE
SEC. 17

NW-SW
SEC. 16

NE-SW
SEC. 16

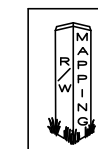

RIGHT-OF-WAY MAP

DRAWN BY: LANSING		CHECKED BY:		
LAST REVISION DATE: 8-29-07	ROUTE	PROJ/JOB#	CONTROL SECTION	SHEET NO.
COUNTY: INGHAM	CAPITOL LOOP	45594B	33014	180
FILE NO.: 33-R-3				