

Curve Data
 $\Delta = 28^{\circ} 18' 41''$
 $D = 4^{\circ} 25' 23''$
 $R = 295.38'$
 $T = 326.72'$
 $L = 640.08'$
 $PCC = 816 + 70.98$
 $PI = 819 + 97.70$
 $PT = 823 + 11.06$ back =
 $822 + 95.26$ ahead

City of
 DETROIT

Station Equation
 Sta. 844 +60 back
 Sta. 0+00 ahead

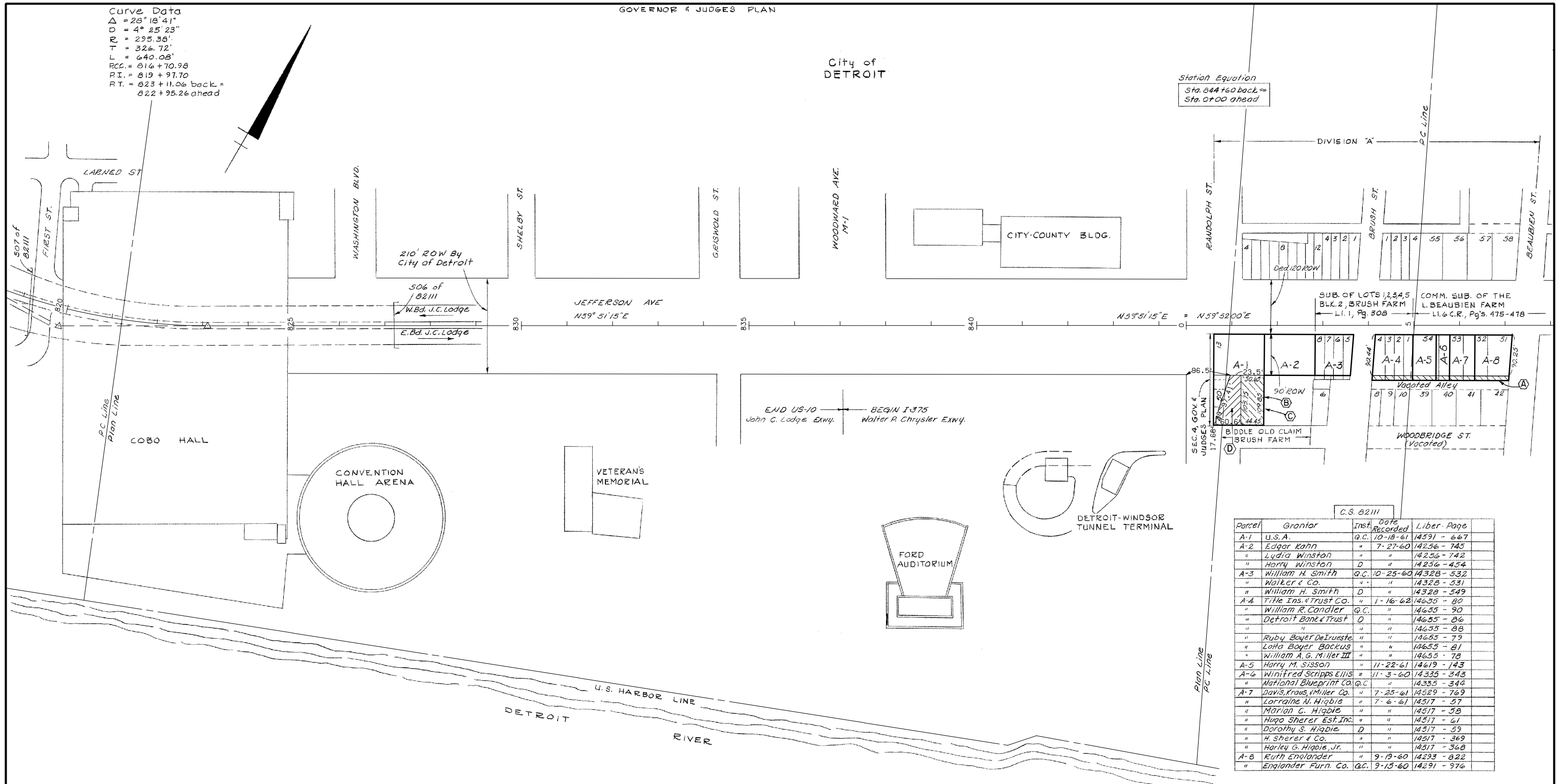

C.S. 82111

Parcel	Grantor	Inst.	Date Recorded	Liber-Page
A-1	U.S.A.	Q.C.	10-18-61	14591 - 667
A-2	Edgar Kahn	"	7-27-60	14256 - 145
"	Lydia Winston	"	"	14256 - 142
"	Harry Winston	D	"	14256 - 454
A-3	William H. Smith	Q.C.	10-25-60	14328 - 532
"	Walker & Co.	"	"	14328 - 531
"	William H. Smith	D	"	14328 - 549
A-4	Title Ins. & Trust Co.	"	1-16-62	14655 - 80
"	William R. Candler	Q.C.	"	14655 - 90
"	Detroit Bank & Trust	D	"	14655 - 86
"	"	"	"	14655 - 88
"	Ruby Boyer DeRueste	"	"	14655 - 79
"	Lotta Boyer Backus	"	"	14655 - 81
"	William A. G. Miller III	"	"	14655 - 78
A-5	Harry M. Sisson	"	11-22-61	14619 - 143
A-6	Winifred Scripps Ellis	"	11-3-60	14335 - 343
"	National Blueprint Co.	Q.C.	"	14335 - 344
A-7	Davis, Kraus & Miller Co.	"	7-25-61	14529 - 169
"	Lorraine N. Higbie	"	7-6-61	14517 - 57
"	Marian C. Higbie	"	"	14517 - 58
"	Hugo Sherer Est. Inc.	"	"	14517 - 61
"	Dorothy S. Higbie	D	"	14517 - 59
"	H. Sherer & Co.	"	"	14517 - 369
"	Harley G. Higbie, Jr.	"	"	14517 - 368
A-8	Ruth Englander	"	9-19-60	14293 - 822
"	Englander Furn. Co.	Q.C.	9-15-60	14291 - 976

EXCESS SALES

PARCEL	SOLD TO	INST	DATE	SALE NO.	LIBER-PAGE
A	EVENING NEWS ASSOC.	D	2-14-62	10-82-X	
B	CITY OF DETROIT	D	4-09-68	10-275-N-	REV.
C	RENAISSANCE CENTER	D	6-25-75	M-452-OC-	
D	CITY OF DETROIT	D	10-23-74	M-358-T-1	

1. COVENANT RIGHTS ONLY

JOHN C. LODGE EXPRESSWAY
 WALTER P. CHRYSLER EXPRESSWAY

RIGHT-OF-WAY MAP

DRAWN BY: GOSSELIN GROUP
 CHECKED BY:
 LAST REVISION DATE: 2-11-10
 ROUTE: PROJ/JOB# CONTROL SHEET NO. SHEET NO.
 COUNTY: WAYNE US-10 82111 173
 FILE NO.: 82-R-1 I-375